

That's At Mistake When A Bicyclist Obtains Doored? Bike Mishaps So, legally speaking, the one who unlocks is practically liable for breaking the Illinois Lorry Code. That relates to the driver or traveler, but relying on the investigations by an injury attorney in Illinois and the findings, the cars and truck proprietor's liability may be restricted. The motorist is legally responsible for the problems and injuries if the biker observes the roadway rules and maintains to their lane at the time of the accident. Chauffeurs and guests have to look for approaching bikes before opening up a door or exiting a parked car. They will carefully analyze your instance details and create tailored legal methods to resolve your needs. While recording economic damages depends on concrete evidence, assessing non-monetary losses necessitates the knowledge of an accident attorney. Some injuries, including major problems, do not constantly show signs and symptoms promptly. If you feel well enough at the time of the mishap, call the cops to submit a record. If there are any witnesses at the mishap website, obtain their names and contact details. It's great to take a look around and see if there are homes or companies nearby that may have safety video cameras that taped the occurrence. With taxicabs, a lot of are individually operated in LA, implying drivers are independent professionals.

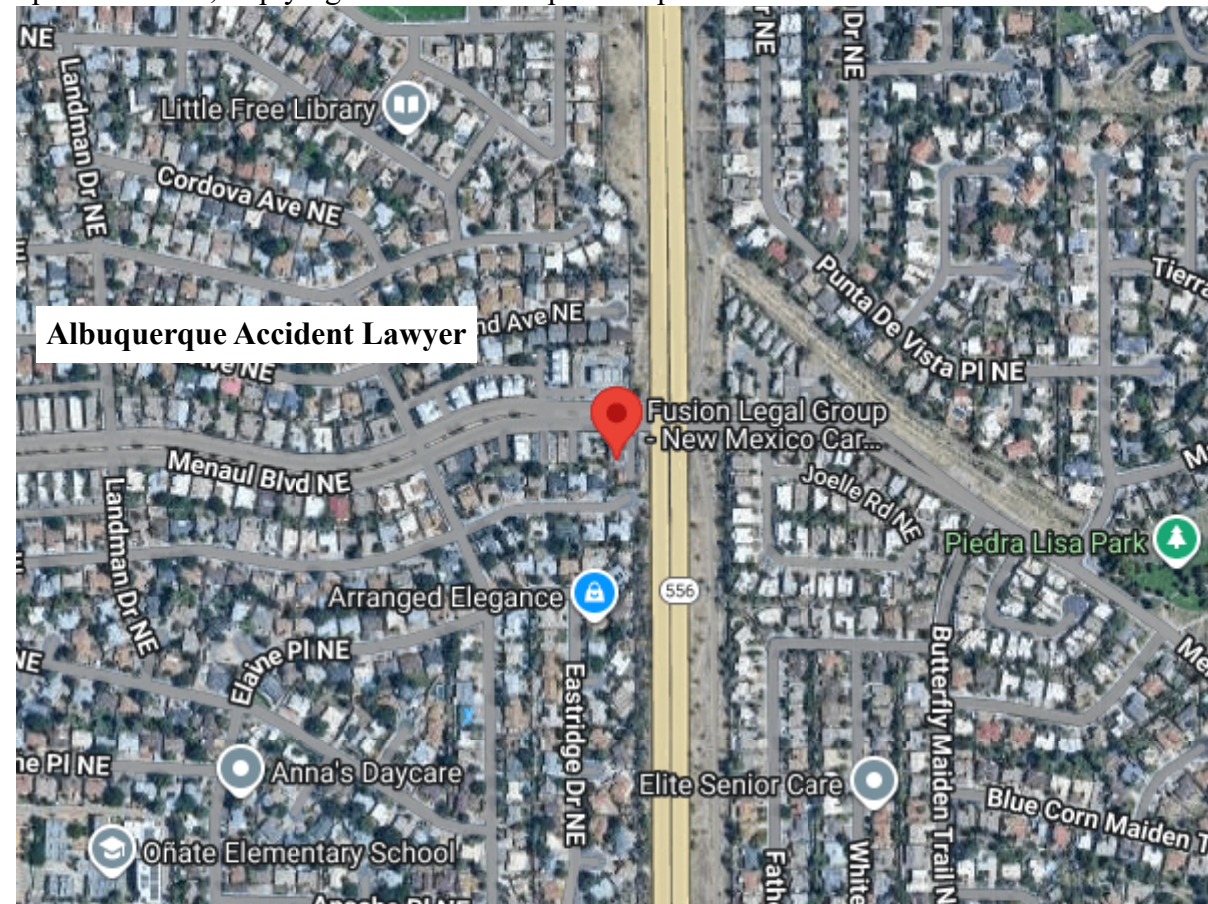

Call Our San Jose Bike Mishap Attorneys

In virtually every case, your injuries in a bike accident with a cars and truck door in New York City must cause a personal injury case to compensate you for your injuries and any kind of damage to your bike. Doorings, or bikes striking opened up automobile doors, is one of the most common bike mishaps in the 5 districts of New York City. With all of the website traffic when driving daily, it is a typical event for open cars and truck doors to trigger bike crashes.

You Have A Minimal Time To Act

It is called a dooring crash since the bicyclist gets doored on influence. You will not have mistake if you struck an open cars and truck door when there was no chance to avoid doing so. Occasionally there may be an opportunity to stay clear of a crash with the open cars and truck door. If there is such a chance the person who struck the open auto door will have some fault. This uses whether you are driving a bike, a bicycle, a scooter, a car, a vehicle, or any type of other kind of lorry. Generally, the motorist is liable for the problems since they opened up the automobile door without checking for approaching cyclists or traffic. Nonetheless, depending upon the details circumstances, some cases likewise hold other entities accountable [Fusion Legal Group catastrophic injury attorneys](#) for a dooring mishap. If somebody broke one of the regulations above, your case can be extremely cut and completely dry. You need to verify that the person that opened the car door acted negligently to submit an accident case against them. This implies that you need to be able to show that they opened the cars and truck door in a hazardous fashion. Dooring often takes place when a cyclist is riding along the side of a road where there are parked automobiles. An Alexandria accident attorney can help you handle these larger insurance providers and defend a reasonable settlement. If the person who doored you was leaving a rideshare automobile or commercial van, you might be handling a company insurance coverage. Due to the fact that there are

several analyses of how an accident happens, if a person has been doored, they ought to prepare to safeguard their actions rather than presume they'll be viewed only as a victim.

Is The Individual That Opened Up The Vehicle Door Always In Charge Of A Dooring Injury?

One situation is typically described as "dooring." Dooring refers to what happens when somebody in an auto opens the door and hits a bicyclist who's passing where the door is opened up. Regrettably, there's no one-size-fits-all answer to the inquiry of that is responsible for fair settlement. Whoever turns the car door open is at fault, no matter insurance coverage or ownership. Dooring crashes can cause significant and tragic injuries, such as bone cracks, traumatic brain injuries, spine injuries, road breakout and soft-tissue injuries.

- As result, a lot of cycling professionals concur that cyclists should attempt to ride at least 5 feet far from parallel parked vehicles.
- Under the relative neglect regulation, you can receive just a section of the settlement available for your bike accident.
- For instance, if the vehicle driver was speeding up, they might have had less time to respond.
- Some injuries, including significant conditions, do not always show signs quickly.
- The person that opens the auto door will be under the assumption the parking space next to them is empty as they open the car door.

After being associated with a dooring accident, the first step needs to be to call the authorities and report the mishap. In spite of sensation penalty and not having substantial injuries, guarantee you record the case and seek clinical interest. Authorities and medical reports will certainly aid you receive compensation for the problems if you determine to seek a legal action. During this time, the driver of a parked automobile opened their door, resulting in an accident. Please recognize that in the State of Florida, bikers are permitted to occupy a whole lane of web traffic in order to stay clear of a possible obstruction. If you feel you remain in risk to ride alongside parked vehicles, move far from them at least three feet. Just how much does a cyclist requirement to relocate away from a vehicle to stay clear of the door? The normal measurement of an open lorry door is between three a four feet.



**What Percentage Do Most Personal
Injury Lawyers Take?**



How Can A Personal
Injury Attorney
Help You With A Case

