



Lawful Steps Complying With A Car Crash: A Guide For Victims American Judicial System Shared obligation typically means that each event's insurance policy will pay for just component of the problems based on their percent of mistake. With relative negligence, each vehicle driver is designated a percent of fault. As an example, if we are 30% responsible for an accident and our expenses are \$10,000, we may have the ability to recuperate \$7,000, as our payment is reduced by our fault. In uncommon instances, if we are similarly or even more responsible than others, we might not get any cash. Insurance companies and occasionally courts utilize all the info to decide who is liable for spending for damages, medical bills, and other losses. If each has a \$50,000 bodily injury policy limit, you can potentially recoup approximately \$100,000 between the two insurance companies if your injuries demand such a payment. Normally, obligation in a car mishap situation is determined by carelessness, which means proving that another motorist acted carelessly or carelessly, leading to the collision. You can show proof by providing proof such as authorities records, witness declarations, and web traffic video camera video.

Just How Can An Automobile Crash Lawyer Aid With My Case?

Law of constraints due dates differ from state-to-state, and vary based on the sort of case involved. In New York, by comparison, the very same due date is three years from the day of injury. Consult your injury attorney for support on these and other procedural needs. The letter should also mention just how much cash you have actually lost as an outcome of the time you've been out. Your medical expenditures are amongst the most essential items of proof in court. Conserve a copy of every doctor expense that you obtain, consisting of those for surgery, physical therapy, and alternative therapies such as massages and chiropractic treatment. Exchange insurance coverage info with the other motorists involved in the crash. Ask company owner in the location if they have security cams. The even more proof you have, the much easier it is to show the various other vehicle driver's fault or oversight.

Exactly How Do Insurance Policy Adjusters Estimate Damage?

Working with a knowledgeable lawyer can also make a large difference when it pertains to discussing a reasonable settlement. Settlements are commonly used to cover points like clinical costs, shed wages, property damage, and also psychological distress in some accident situations. They are suggested to make the harmed person "entire" again as much as possible.

- Given that this data was accumulated a number of years back, today's average negotiation amounts are most likely rather higher.
- And secondly, you might be dealing with criminal fines, specifically if you're partly to blame in creating the crash.
- Whether you're pursuing an insurance claim through insurance coverage or filing a claim yourself with Mighty.com, recognizing your rights and the prospective value of your instance is crucial to making notified decisions.
- Our team carefully vets our rate data to guarantee we just offer trusted and current insurance rates.
- " So truly we're putting a threat to the entire system of payment ... to essentially line the pockets of billion buck insurer," claimed Robert Heil, injury lawyer.

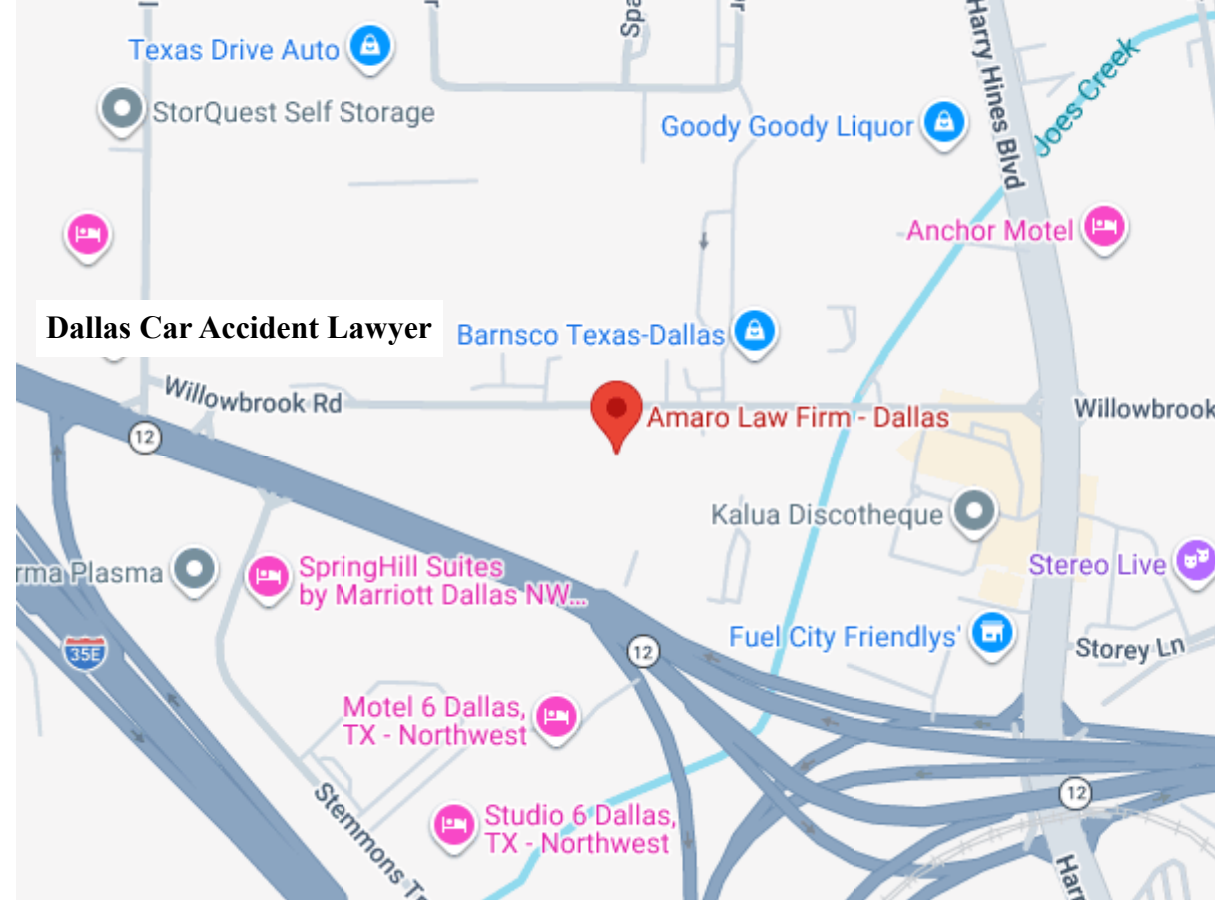

Dallas Car Accident Lawyer

Amaro Law Firm - Dallas

SpringHill Suites by Marriott Dallas NW...

Motel 6 Dallas, TX - Northwest

Studio 6 Dallas, TX - Northwest

Anchor Motel

Kalua Discotheque

Fuel City Friendlys'

Stereo Live

Storey Ln

Breach Of Contract Insurance Coverage Claims

You might have an excellent concept if there is extreme damage, however the only method to ensure is to compare repair service estimates versus the lorry's real cash value. "It's not that insurers want to take away the right of a policyholder to file a claim against ... It's the tactics <https://amarolawfirm.com/> that are applied by billboard attorneys. They are piggybacking on the system," Friedlander claimed. This guide helps sufferers comprehend the legal actions they need to take. With the right support, you can move on with self-confidence and comfort. Anywhere from a few months to over a year relying on complexity, injuries, and insurance company cooperation. On the other hand, you can still file a claim against the at-fault vehicle driver directly, although gathering compensation may be difficult if they do not have funds. Economic problems describe the quantifiable monetary losses sustained as a result of an automobile mishap. These damages consist of medical expenditures, which cover instant clinical therapy, ongoing medical costs, and future medical bills connected to extreme injuries. They are fluent in arguments that function when speaking to the insurance adjuster. The at-fault chauffeur is responsible for every one of the expenses connected to your accident. Some individuals intentionally drive recklessly and might create accidents. It's not uncommon for an insurance company to start with an offer that is much less than what your case is truly worth. They are hoping you'll accept it promptly without pushing back. Comprehending exactly how injury situation negotiations are paid helps you plan in advance and recognize what to anticipate as soon as your case is resolved.

